STUD CONFIGURATIONS

ELECTRICAL:

115 to 1680 amps
600 volts AC/DC (UL)
Flexible stranded wire compliant
Multiple wire ratings

STANDARDS:

UL 1059 recognized file no. XCFR2.E62806
CSA certified file no. LR19766 (CSA C22-2 No. 158)
CE (Component IEC 60947-7-1)
RoHS compliant (all)

WEBSITE RESOURCES:

Detailed product data sheets
- Material information
- Termination & mounting specifications
- Multiple wire rating specifications
- Detailed SCCR information

Dimensional drawings & 3D CAD files
Accessories available

1413203

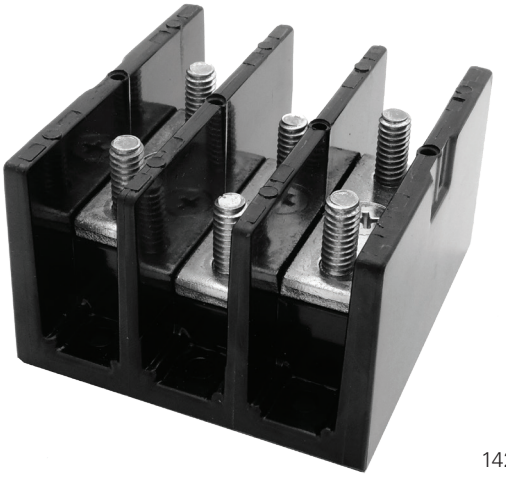

1423122

ORDERING CODE:

SERIES	POLES	INDENTIFIER	COVER OPTION
XXX	X	XXX	XX
		Random 3-digit Identifier	Blank = No Cover CH = Snap-On (Hinge) Cover Attached

SERIES	POLES (x)	DIMENSIONS (INCHES)			COVER TYPE AVAILABLE
		WIDTH	LENGTH	HEIGHT	
132	0/1/2/3	2.54	3.00	2.42	SNAP-ON
133	1/2/3	5.36	4.00	3.33	SNAP-ON
135	1/2/3	10.08	5.73	4.77	SNAP-ON
140	2/3	5.38	2.90	2.06	SCREW-ON
141	1/2/3/4	2.12	2.29	1.62	SCREW-ON
142	1/2/3	2.75	2.88	1.78	SCREW-ON
143	1/2/3	5.00	4.00	2.61	SCREW-ON
144	1/2/3	6.03	4.75	2.91	SCREW-ON
145	1/2/3	8.54	5.50	3.13	SCREW-ON

*Covers can be found on Page 21

STUD CONFIGURATIONS

AMPS	CATALOG #	POLES (x)	MATERIAL		LINE SIDE		LOAD SIDE	
			INSULATOR	CONN.	WIRE RANGE AWG/kcmil	CONNECTOR OPENINGS/ POLE	WIRE RANGE AWG/kcmil	CONNECTOR OPENINGS/ POLE
115	141x203	1/2/3/4	Thermo-Plastic	AL	#2 - #14	1	#10-32 X .60	1
175	132x574	0/1/2/3	Thermo-Plastic	AL	2/0 - #14	1	1/4-20 x .50	1
175	132x474	0/1/2/3	Thermo-Plastic	AL	2/0 - #14	1	M6 X 13	1
175	142x574	1/2/3	Phenolic	AL	2/0 - #14	1	1/4-20 X .50	1
175	143x590	1/2/3	Phenolic	AL	2/0 - #14	1	1/4-20 X 1.38	1
200	132x122	0/1/2/3	Thermo-Plastic	CU	1/4-20 X .56	1	1/4-20 X .56	1
200	132x422	0/1/2/3	Thermo-Plastic	CU	M6 X 15	1	M6 X 15	1
200	142x122	1/2/3	Phenolic	CU	1/4-20 X .56	1	1/4-20 X .56	1
230	143x563	1/2/3	Phenolic	CU	3/8-16 x 1.18	1	3/8-16 x 1.18	1
230	143x561	1/2/3	Phenolic	CU	3/8-16 x 1.18	1	1/4-20 x 1.38	1
230	144x553	1/2/3	Phenolic	CU	3/8-16 x 1.44	1	3/8-16 x 1.44	1
260	144x122	1/2/3	Phenolic	CU	3/8-16 x 1.44	1	1/4-20 X .56	2
310	133x564	1/2/3	Thermo-Plastic	CU	M10 x 30	1	M10 x 30	1
310	133x563	1/2/3	Thermo-Plastic	CU	3/8-16 x 1.18	1	3/8-16 x 1.18	1
310	143x559	1/2/3	Phenolic	AL	350 - #6	1	3/8-16 x 1.13	1
310	133x559	1/2/3	Phenolic	AL	350 - #6	1	3/8-16 x 1.25	1
310	133x558	1/2/3	Phenolic	AL	350 - #6	1	M10 x 30	1
360	145x573	1/2/3	Phenolic	CU	3/8-16 x 1.44	1	3/8-16 x 1.44	2
360	145x583	1/2/3	Phenolic	CU	3/8-16 x 1.44	1	1/4-20 x 1.44	2

STUD CONFIGURATIONS

AMPS	CATALOG #	POLES (x)	MATERIAL		LINE SIDE		LOAD SIDE	
			INSULATOR	CONN.	WIRE RANGE AWG/kcmil	CONNECTOR OPENINGS/ POLE	WIRE RANGE AWG/kcmil	CONNECTOR OPENINGS/ POLE
380	144x569	1/2/3	Phenolic	AL	500 - #4	1	1/4-20 x 1.06	2
380	144x575	1/2/3	Phenolic	AL	500 - #4	1	3/8-16 x 1.31	1
410	145x606	1/2/3	Phenolic	CU	1/2-13 x 1.44	1	1/2-13 x 1.44	1
410	133x611	1/2/3	Thermo-Plastic	CU	1/2-13 x 1.38	1	1/2-13 x 1.38	1
475	145x613	1/2/3	Phenolic	CU	3/8-16 x 1.44	2	3/8-16 x 1.44	1
510	133x272	1/2/3	Thermo-Plastic	AL	3/8-16 x 1.19	1	4 - #14	12
510	133x280	1/2/3	Thermo-Plastic	AL	3/8-16 x 1.19	1	#2 - #14	8
510	133x270	1/2/3	Thermo-Plastic	AL	3/8-16 x 1.19	1	2/0 - #14	4
760	145x282	1/2/3	Phenolic	AL	3/8-16 x 1.00	2	2/0 - #14	8
760	145x599	1/2/3	Phenolic	AL	500 - #4	2	3/8-16 x 1.31	2
760	145x610	1/2/3	Phenolic	AL	500 - #4	2	1/2-13 x 1.31	1
840	144x614	1/2/3	Phenolic	CU	3/8-16 x 1.00	1	3/8-16 x 1.00	1
1680	145x615	1/2/3	Phenolic	AL	600 - #4	4	1/2-13 x 1.56	1